

Imaged Document Cover Sheet

The document following this cover sheet is an imaged document supplied by LANDATA®, Land Victoria.

Document Type	Plan
Document Identification	PS522842N
Number of Pages (excluding this cover sheet)	2
Document Assembled	27/10/2008 08:07

Copyright and disclaimer notice:

© State of Victoria. This publication is copyright. No part may be reproduced by any process except in accordance with the provisions of the Copyright Act or pursuant to a written agreement. The information is only valid at the time and in the form obtained from the LANDATA® System. The State of Victoria accepts no responsibility for any subsequent release, publication or reproduction of the information.

The document is invalid if this cover sheet is removed or altered.

PLAN OF SUBDIVISION		STAGE NO.	LTO use only EDITION 1	Plan Number PS 522842N
Location of Land Parish: MANDURANG Township: _____ Section: D Crown Allotments: 69 (PART), 70 (PART), 70 ^A (PART) Crown Portion: _____ LTO Base Record: VICMAP DIGITAL PROPERTY (RURAL) Title Reference: VOLUME 0850 FOLIO 688 Last Plan Reference: PS 522838D, LOT G Postal Address: JERRIBONG WAY, (at time of subdivision) KANGAROO FLAT, VIC. 3555 AMG Co-ordinates: E 253 900 Zone: 55 (of approx. centre of land N 5921 850 in plan)		Council Certification and Endorsement Council Name: CITY OF GREATER BENDIGO Ref. 702/03 1. This plan is certified under section 6 of the Subdivision Act 1988. 2. This plan is certified under section 11(7) of the Subdivision Act 1988. Date of original certification under section 6 15 / 4 / 2004 3. This is a statement of compliance issued under section 21 of the Subdivision Act 1988. OPEN SPACE (i) A requirement for public open space under section 18 of the Subdivision Act 1988 has/has not been made. (ii) The requirement has been satisfied. (iii) The requirement is to be satisfied in Stage..... Council Delegate Council Seal Date / / Re-certified under section 11(7) of the Subdivision Act 1988 Council Delegate Council Seal Date 7 / 10 / 2004		
Vesting of Roads and/or Reserves				
Identifier	Council/Body/Person			
ROADS R1	CITY OF GREATER BENDIGO			
		Notations		
		Staging This is/is not a staged subdivision Planning Permit No. DS/702/2003		
		Depth Limitation 15-24 METRES BELOW THE SURFACE APPLIES TO ALL THE LAND IN THIS PLAN LAND BEING SUBDIVIDED IS ENCLOSED WITHIN THICK CONTINUOUS LINES LOTS 1 TO 32 (BOTH INCLUSIVE) AND LOT 43 HAVE BEEN OMITTED FROM THIS PLAN Survey This plan is/is not based on survey This survey has been connected to permanent marks no(s) 6, 66 AND 112 In Proclaimed Survey Area No. _____		
Easement Information				
Legend: A - Appurtenant Easement E - Encumbering Easement R - Encumbering Easement(Road)				LTO use only
				Statement of Compliance/ Exemption Statement
				Received <input checked="" type="checkbox"/>
				Date 4 / 1 / 2005
				LTO use only
				PLAN REGISTERED
				TIME 11:03 am
				DATE 6 / 1 / 05
				<i>K. [Signature]</i>
				Assistant Registrar of Titles
				Sheet 1 of 2 sheets
SINGLETON BAHEN STANSFIELD PTY. LTD. ABN 71 088 433 087 SURVEYORS • ENGINEERS • PLANNERS 596 NORTH ROAD ORMOND PH(03) 9578 0829 FAX(03) 9578 1838 61 BULL STREET BENDIGO PH(03) 5443 3188 FAX(03) 5443 3703 13 HARGRAVES STREET CASTLEMAINE PH(03) 5472 2111		LICENSED SURVEYOR (PRINT) MARK OSWALD STANSFIELD SIGNATURE DATE 23 / 9 / 2004 REF 03338 VERSION 05		DATE 7 / 10 / 2004 COUNCIL DELEGATE SIGNATURE Original sheet size A3

PLAN OF SUBDIVISION

STAGE NO.

Plan Number

PS 522842N

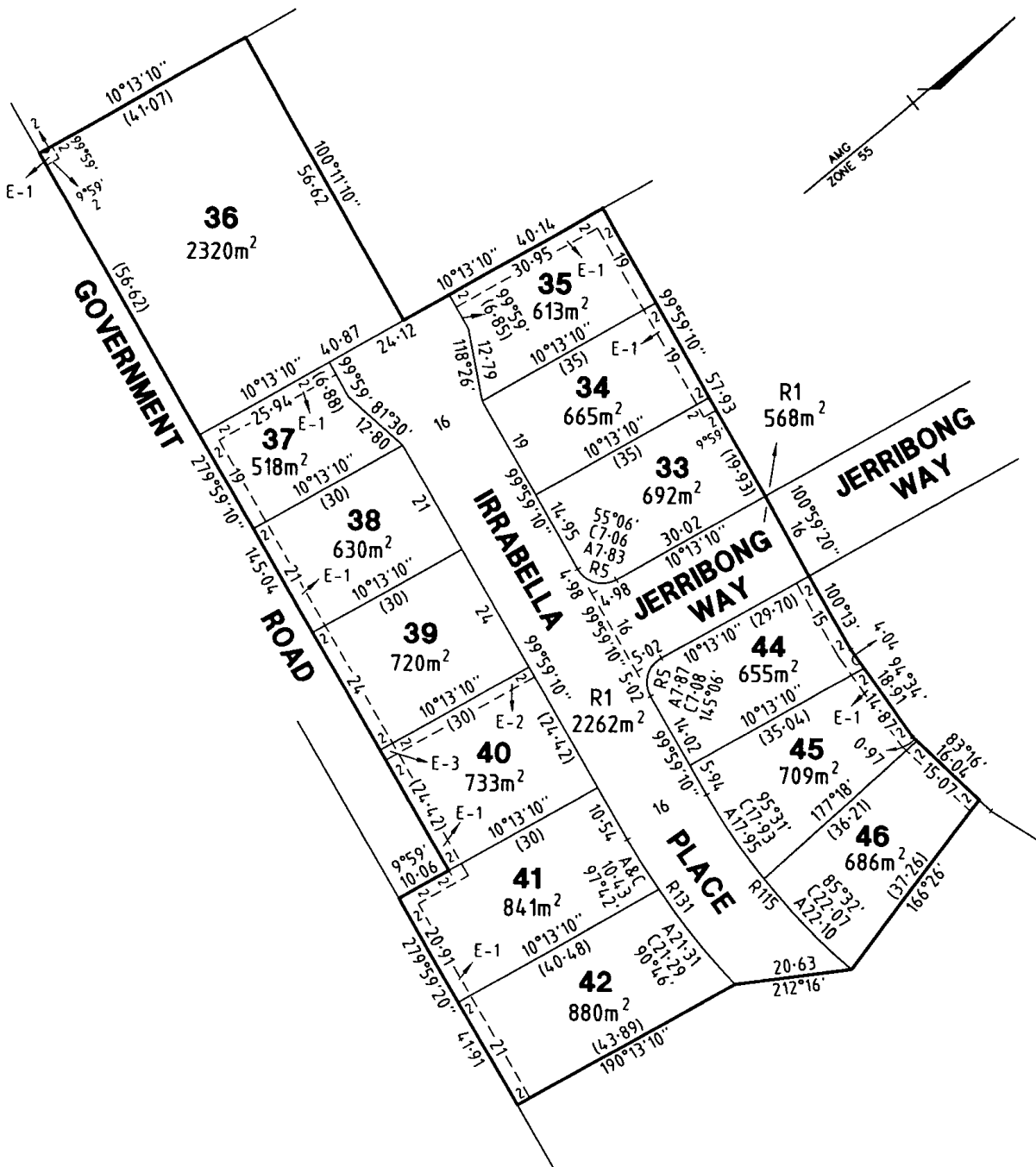

SINGLETON BAHEN STANSFIELD PTY. LTD.
 ABN 71 088 433 087
SURVEYORS • ENGINEERS • PLANNERS
 596 NORTH ROAD ORMOND PH(03) 9578 0829 FAX(03) 9578 1838
 61 BULL STREET BENDIGO PH(03) 5443 3188 FAX(03) 5443 3703
 13 HARGRAVES STREET CASTLEMAINE PH(03) 5472 2111

Sheet 2 of 2 sheets

ORIGINAL		SCALE	
SCALE	SHEET SIZE	8 0 16 32	
1:800	A3	LENGTHS ARE IN METRES	

LICENSED SURVEYOR (PRINT) MARK OSWALD STANSFIELD
 SIGNATURE _____ DATE 23/9/2004
 REF 03338 VERSION 05

DATE 7/10/2004
 COUNCIL DELEGATE SIGNATURE _____

Original sheet size A3

